

# CHRISTMAS JUMPER DAY

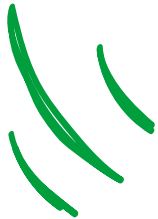

# QUIZ!



**Does anyone know more about Christmas than me? Take on this quiz and let's find out! Don't forget to remind everyone to give £2 to join in and help protect children around the world!**



Registered with  
**FUNDRAISING  
REGULATOR**

Photos: Jamie Baker / Alex Bamford / Save the Children  
Save the Children Fund is a charity registered in England & Wales (213890), Scotland (SC039570) and Isle of Man (199).  
Registered office: 1 St John's Lane, London, EC1M 4AR.



**Save the  
Children**

# KIDS'

## FESTIVE QUIZ



1. In what kind of building was Jesus born?  
**a) Stable b) Hospital c) Workshop**
2. How many reindeer pull Santa's sleigh?  
**a) 1 b) 9 c) 90**
3. What kind of songs do people sing at Christmas?  
**a) Karens b) Carols c) Kellys**
4. How many times does Santa Claus check his naughty list?  
**a) Once b) Twice c) Three times**
5. What word – beginning with a W – is the circle of flowers that people put on their doors at Christmas time?  
**a) Wreath b) Wrapper c) Ring**
6. What makes a bang when you pull it on Christmas Day?  
**a) Stocking b) Pudding c) Cracker**
7. What town does the Grinch live just outside of?  
**a) Ho-ho-hoville b) Whoville c) Whenville**
8. What is the day after Christmas called?  
**a) Boxing Day b) Hamper Day c) Wrapping Day**



**READY FOR THE**

**ANSWERS?**

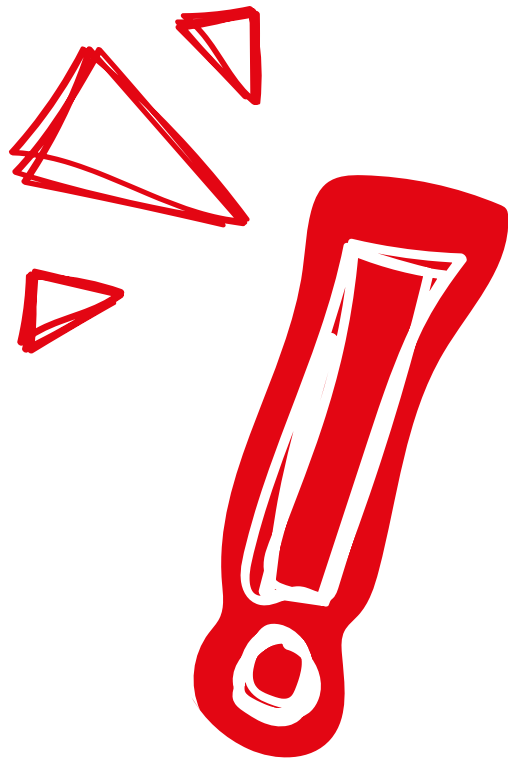



# ANSWERS

## KIDS' FESTIVE QUIZ

1. a) Stable
2. b) 9
3. b) Carols
4. b) Twice
5. a) Wreath
6. c) Cracker
7. b) Whoville
8. a) Boxing Day



**Save the  
Children**